

Plat of Survey

of

Lot 24 in Block 5 of Indian Hills,

a subdivision located in the Southeast 1/4 of Section 14,
Town 1 North, Range 16 East, Village of Fontana-on-
Geneva Lake, Walworth County, Wisconsin.

Surveyed for: **Marita Magnuson**
729 Adahi Way
Fontana, Wisconsin. 53125

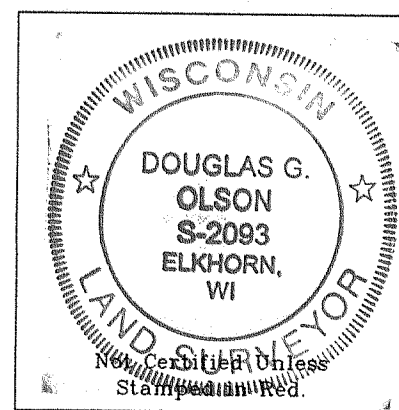
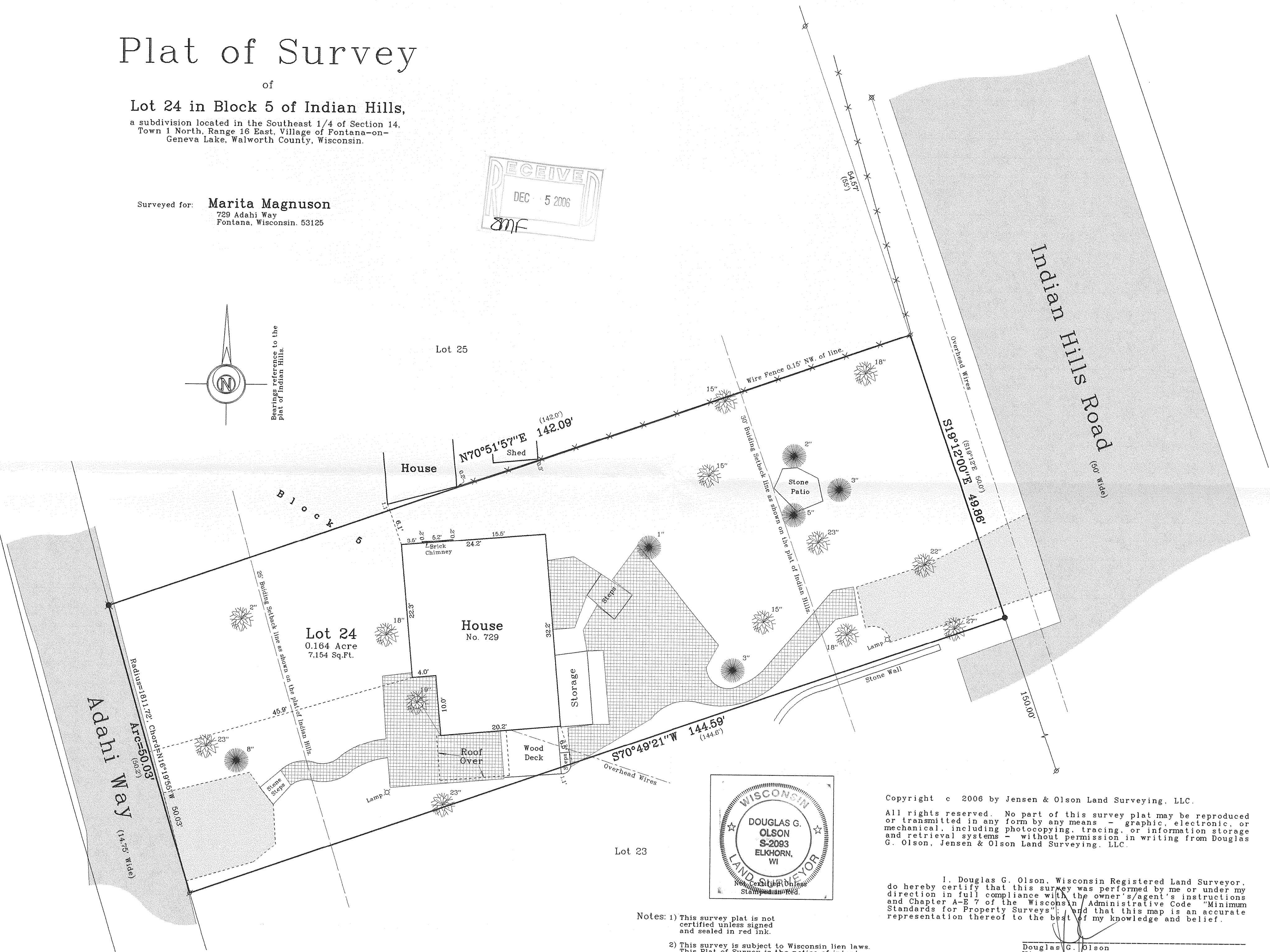
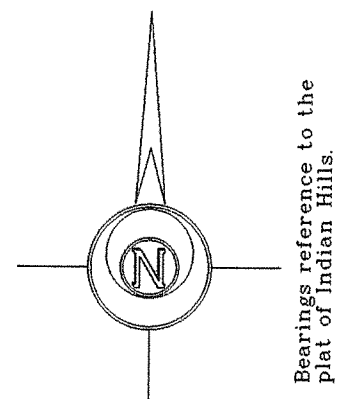
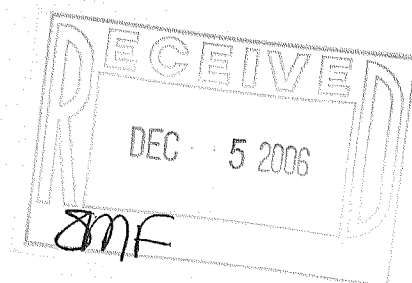

Notes: 1) This survey plat is not certified unless signed and sealed in red ink.
2) This survey is subject to Wisconsin lien laws. This Plat of Survey is the notice of intent to file lien. Lien waiver required.

Copyright © 2006 by Jensen & Olson Land Surveying, LLC.

All rights reserved. No part of this survey plat may be reproduced or transmitted in any form by any means - graphic, electronic, or mechanical, including photocopying, tracing, or information storage and retrieval systems - without permission in writing from Douglas G. Olson, Jensen & Olson Land Surveying, LLC.

I, Douglas G. Olson, Wisconsin Registered Land Surveyor, do hereby certify that this survey was performed by me or under my direction in full compliance with the owner's/agent's instructions and Chapter A-E 7 of the Wisconsin Administrative Code "Minimum Standards for Property Surveys", and that this map is an accurate representation thereof to the best of my knowledge and belief.

Douglas G. Olson
Wisconsin Registered Land Surveyor - 2093

Survey Date: April 28, 2006.
Revisions:

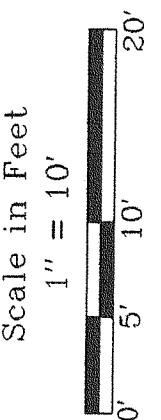

Jensen & Olson Land Surveying, LLC
45 South Wisconsin Street
Elkhorn, Wisconsin. 53121
Telephone (262) 723-3434
Facsimile (262) 723-8044

- Legend
- Found Iron Pipe 3/4" dia.
 - Set Iron Rod 3/4" dia.
 - Set Mag Nail Information
 - Utility Pole
 - Asphalt Surface
 - Gravel
 - Brick Surface
 - Coniferous Tree
 - Deciduous Tree

Sheet 1 of 1 Sheets

Job Reference Number

2006.048

2006.048

SIH - 82

005-2428